



THE SOCIETY FOR SURGERY
OF THE ALIMENTARY TRACT

MAINTENANCE OF
CERTIFICATION COURSE:

**Evidence Based
Treatment of
Hepatopancreatobiliary
Diseases**

Saturday, May 19, 2012

San Diego Convention Center
San Diego, California

COURSE DIRECTOR:
John G. Hunter, MD
Oregon Health and Science University, Portland, OR



THE SOCIETY FOR SURGERY
OF THE ALIMENTARY TRACT

MAINTENANCE OF CERTIFICATION COURSE:

**Evidence Based
Treatment of
Hepatopancreatobiliary
Diseases**



Saturday, May 19, 2012
San Diego
Convention Center
San Diego, CA

COURSE DIRECTOR:
John G. Hunter, MD
Oregon Health and Science
University, Portland, OR



The SSAT Maintenance of Certification Course will be held in conjunction with Digestive Disease Week® (DDW), the combined Annual Meetings of the AASLD, AGA, ASGE, and the SSAT. DDW® will take place May 19 –22, 2012.

COURSE GOAL

The 2012 SSAT Maintenance of Certification Course is the second in a three-year cycle of courses that will help fulfill Part II MOC requirements for surgeons. This year's course focuses on evidence based treatment of hepatopancreatobiliary diseases. Lectures by experts will be combined with panel discussions and case presentations to highlight key issues.

FORMAT

The course will be divided into five sessions and at the conclusion of the course participants will be able to:

1. MALIGNANT DISEASES OF THE LIVER

- Appropriately apply diagnostic modalities and select for resection patients with hepatocellular carcinoma, colorectal liver metastases and cholangiocarcinoma.
- Appropriately select and sequence interventional and nonsurgical treatment modalities available to improve resectability of hepatocellular carcinoma, colorectal liver metastases and cholangiocarcinoma.
- Appropriately implement the most up-to-date systemic cytotoxic and biologic strategies in the management of hepatocellular carcinoma and colorectal liver metastases.

2. BENIGN, NON CALCULOUS DISEASE OF THE BILE DUCTS AND LIVER

- Tailor treatment decisions for benign liver lesions based on current understanding of natural history and recent advances in diagnostic imaging.

- Distinguish among types of cystic lesions of the intra- and extra hepatic bile ducts and use this understanding to make treatment recommendations in adult patients.
- Evaluate the pros and cons of emerging minimally invasive surgical approaches to benign lesions of the liver and bile ducts.

3. GALLSTONE AND GALLBLADDER DISEASE

- Discuss the risks and benefits of various techniques for evaluation and management of common bile duct stones.
- Identify appropriate patients for various approaches based on presenting symptoms, patient comorbidity, and local expertise (gastrointestinal and surgical).

4. BENIGN DISEASES OF THE PANCREAS

- Assess outcomes in the surgical management of chronic pancreatitis.
- Review indications for operative management of acute pancreatitis.
- Discuss evaluation of incidental pancreatic cysts.

5. MALIGNANT DISEASES AND IPMN

- Understand the biologic complexity of IPMN and when to offer surveillance and/or resection.
- Understand the biologic variability of neuroendocrine tumors, available medical therapy and operative conduct.
- Learn about classic and borderline respectability, neoadjuvant therapy and operative techniques to resect pancreatic cancer.

In addition, each participant will be required to complete both a pre- and post-course test prior to claiming CME Credits and Certificates of Attendance.

CONTINUING MEDICAL EDUCATION

This activity is being planned and implemented in accordance with the Essential Areas and Policies of the Accreditation Council for Continuing Medical Education. *AMA PRA Category 1 Credits™* will be provided; physicians should only claim credit commensurate with the extent of their participation.

FACULTY DISCLOSURE

All faculty participating in continuing medical education activities are expected to disclose to the program audience any real or apparent conflict(s) of interest related to the content of their presentation(s). Full disclosure of faculty relationships will be made at the program.





MAINTENANCE OF CERTIFICATION COURSE:

COURSE DIRECTOR: John G. Hunter, MD

- 8:00 – 8:05 AM Welcome, Course Introduction, and Objectives
Jeffrey B. Matthews, Chicago, IL
- SESSION I: MALIGNANT DISEASES OF THE LIVER**
Moderator: Jean Nicolas Vauthey, Houston, TX
- 8:05 – 8:20 AM Multidisciplinary Treatment of Colorectal Liver Metastases
Thomas A. Aloia, Houston, TX
- 8:20 – 8:35 AM A Personalized Approach to the Patient with Hepatocellular Carcinoma
Timothy M. Pawlik, Baltimore, MD
- 8:35 – 8:50 AM Intrahepatic and Hilar Cholangiocarcinoma: Curative Resection vs. Palliation
Bryan M. Clary, Durham, NC
- 8:50 – 9:35 AM Discussion and Case Presentations
- SESSION II: BENIGN, NON-CALCULOUS DISEASE OF THE BILE DUCTS AND LIVER**
Moderator: Jeffrey B. Matthews, Chicago, IL
- 9:40 – 9:55 AM Imaging Considerations in the Evaluation of Benign Lesions of the Liver and Bile Ducts
Cynthia Santillan, San Diego, CA
- 9:55 – 10:10 AM Cysts of the Intrahepatic and Extrahepatic Biliary System
Nicholas J. Zyromski, Indianapolis, IN
- 10:10 – 10:25 AM Benign Lesions of the Liver: When to Resect, When to Ablate, When to Wait
Sharon M. Weber, Madison, WI
- 10:25 – 10:40 AM Minimally Invasive Surgical Approaches for Benign Lesions of the Liver and Bile Ducts
Robert C.G. Martin, Louisville, KY
- 10:40 – 11:10 AM Discussion and Case Presentations

Evidence Based Treatment of Hepatopancreatobiliary Diseases

- SESSION III: GALLSTONE AND GALLBLADDER DISEASE**
Moderator: Taylor S. Riall, Galveston, TX
- 11:15 – 11:30 AM Approaches to Bile Duct Clearance and Cholecystectomy in Gallstone Pancreatitis and Choledocholithiasis
Thomas H. Magnuson, Baltimore, MD
- 11:30 – 11:45 AM Laparoscopic and Open Common Bile Duct Exploration: Indications and Techniques
Joseph B. Petelin, Shawnee Mission, KS
- 11:45 AM – 12:00 PM Sphincterotomy Without Cholecystectomy: When Should It Be Considered?
Sreeram Parupudi, Galveston, TX
- 12:00 – 12:45 PM Discussion and Case Presentations
- 12:45 – 1:30 PM **LUNCH AT THE MOVIES**
Video Presentations
- SESSION IV: BENIGN DISEASES OF THE PANCREAS**
Moderator: David B. Adams, Charleston, SC
- 1:30 – 1:50 PM Tomorrow's Approach to Chronic Pancreatitis
Katherine A. Morgan, Charleston, SC
- 1:50 – 2:10 PM Acute Pancreatitis: Who Needs an Operation?
Atila Nakeeb, Indianapolis, IN
- 2:10 – 2:30 PM Incidental Pancreatic Cysts: Wait or Operate?
Christopher L. Wolfgang, Baltimore, MD
- 2:30 – 3:00 PM Discussion and Case Presentations
- SESSION V: MALIGNANT DISEASE AND IPMN**
Moderator: Brett C. Sheppard, Portland, OR
- 3:05 – 3:20 PM Pancreatic Neuroendocrine Tumors: Consensus and Controversy
Jeffrey A. Norton, Stanford, CA
- 3:20 – 3:35 PM Pancreatic Adenocarcinoma in 2012: Cut First?
Sean Mulvihill, Salt Lake City, UT
- 3:35 – 3:50 PM IPMN: Who Needs an Operation?
Mitchell C. Posner, Chicago, IL
- 3:50 – 4:35 PM Discussion and Case Presentation



ACCOMMODATIONS

Please visit the DDW® website at www.ddw.org to view a list of the official DDW® hotels, rates, housing forms, and maps to make your housing reservations.

REGISTRATION INFORMATION

	On or before April 11	After April 11*
SSAT Active, Senior, or Honorary Member	\$300	\$350
Non-Member	\$350	\$400
SSAT Candidate or Resident Member	complimentary	\$50
Non-Member Trainee	\$95	\$145

*All Fees will increase by \$50.00 after the Early Bird Registration deadline of **Wednesday, April 11, 2012.**

Please visit the DDW® website at www.ddw.org to register.

FOR MORE INFORMATION

Should you have questions regarding this CME activity, please contact our administrative office.

500 Cummings Center, Suite 4550
 Beverly, Massachusetts 01915
 Tel: (978) 927-8330; Fax: (978) 524-0498
 Email: meetings@ssat.com; Website: www.ssat.com

THE SOCIETY FOR SURGERY OF THE ALIMENTARY TRACT



MAINTENANCE OF CERTIFICATION COURSE:

**Evidence Based
Treatment of
Hepatopancreatobiliary
Diseases**

Saturday, May 19, 2012
 San Diego
 Convention Center
 San Diego, CA

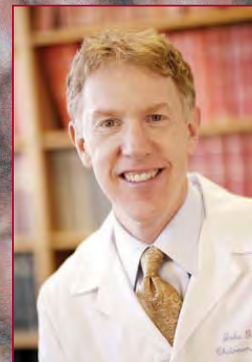

COURSE DIRECTOR:
John G. Hunter, MD
 Oregon Health and Science
 University, Portland, OR

FACULTY

- David B. Adams, MD**
Charleston, SC
- Thomas A. Aloia, MD**
Houston, TX
- Bryan M. Clary, MD**
Durham, NC
- Thomas H. Magnuson, MD**
Baltimore, MD
- Robert C.G. Martin, MD**
Louisville, KY
- Jeffrey B. Matthews, MD**
Chicago, IL
- Katherine A. Morgan, MD**
Charleston, SC
- Sean J. Mulvihill, MD**
Salt Lake City, UT
- Atila Nakeeb, MD**
Indianapolis, IN
- Jeffrey A. Norton, MD**
Stanford, CA
- Sreeram Parupudi, MD**
Galveston, TX
- Timothy M. Pawlik, MD**
Baltimore, MD
- Joseph B. Petelin, MD**
Shawnee Mission, KS
- Mitchell C. Posner, MD**
Chicago, IL
- Taylor S. Riall, MD**
Galveston, TX
- Cynthia Santillan, MD**
San Diego, CA
- Brett C. Sheppard, MD**
Portland, OR
- Jean Nicolas Vauthey, MD**
Houston, TX
- Sharon M. Weber, MD**
Madison, WI
- Christopher L. Wolfgang, MD**
Baltimore, MD
- Nicholas J. Zyromski, MD**
Indianapolis, IN

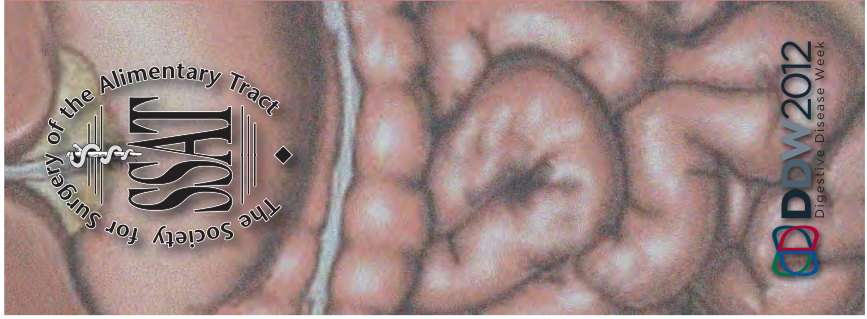

THE SOCIETY FOR SURGERY OF THE ALIMENTARY TRACT

MAINTENANCE OF CERTIFICATION COURSE:

Evidence Based Treatment of Hepatopancreatobiliary Diseases

Saturday, May 19, 2012

San Diego Convention Center, San Diego, California

SSAI

500 Cummings Center, Suite 4550
Beverly, Massachusetts 01915